

Ø20.0mm

10cm: PARA VIGAS COM LARGURA =15cm  
15cm: PARA VIGAS COM LARGURA =20cm

VIGAS COM CASO DE BARRAS FLUTUANTES:

Resumo Aço FIXAÇÃO DAS ARMADURAS DE 2ª CAMADA	Comp. total (m)	Peso+10% (kg)	Total
CA-50-A Ø20	12.9	35.0	35.0
Total			35.0

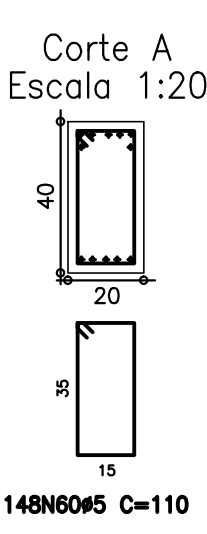
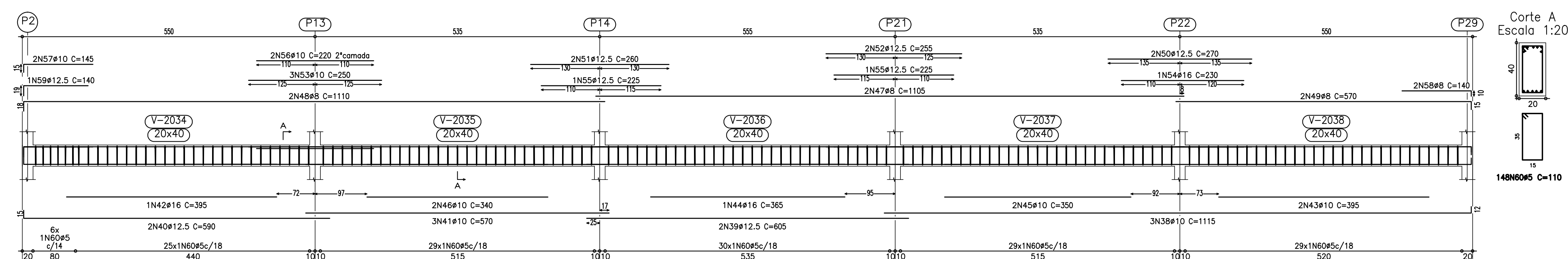
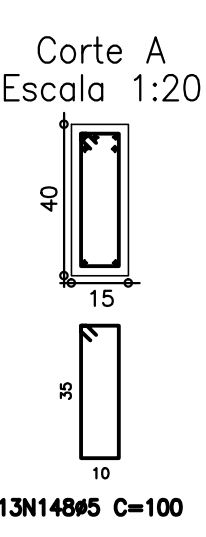
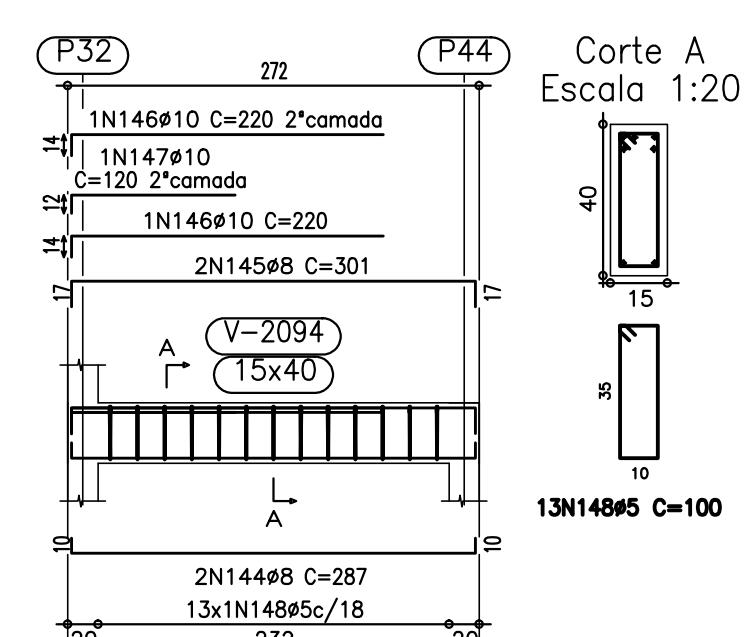
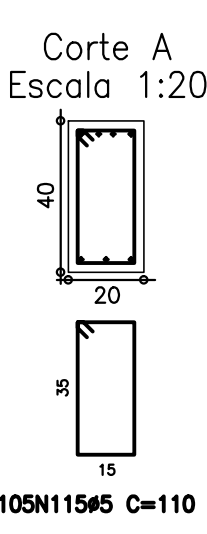
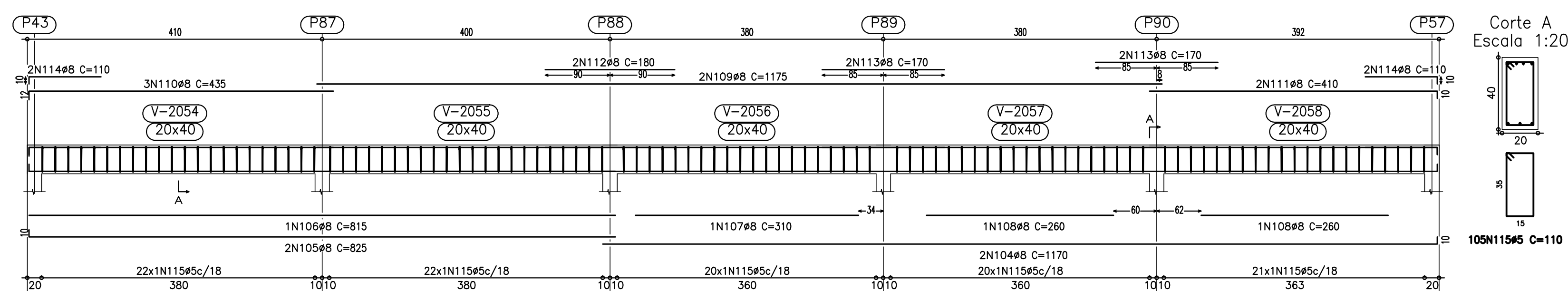
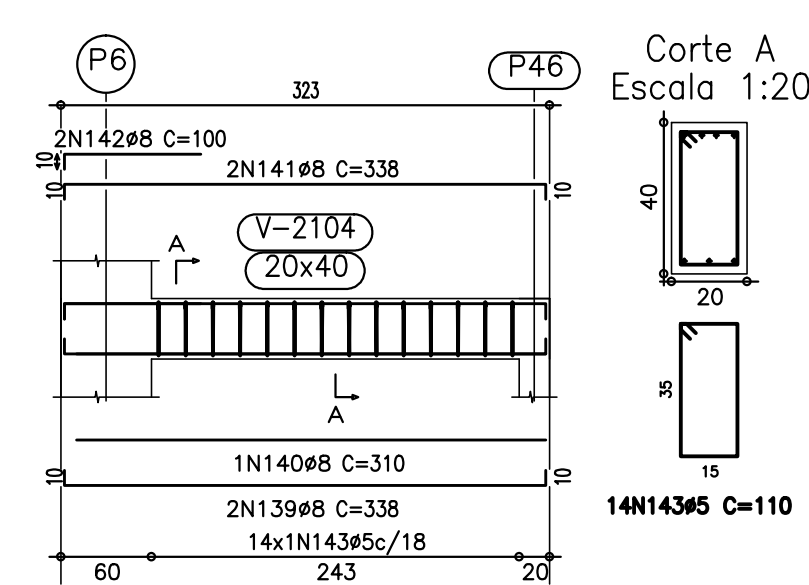
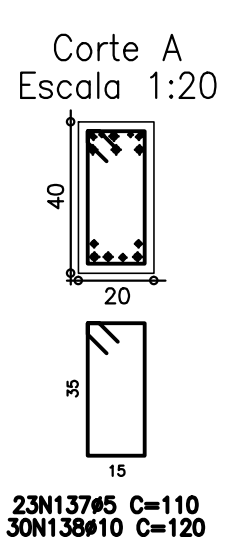
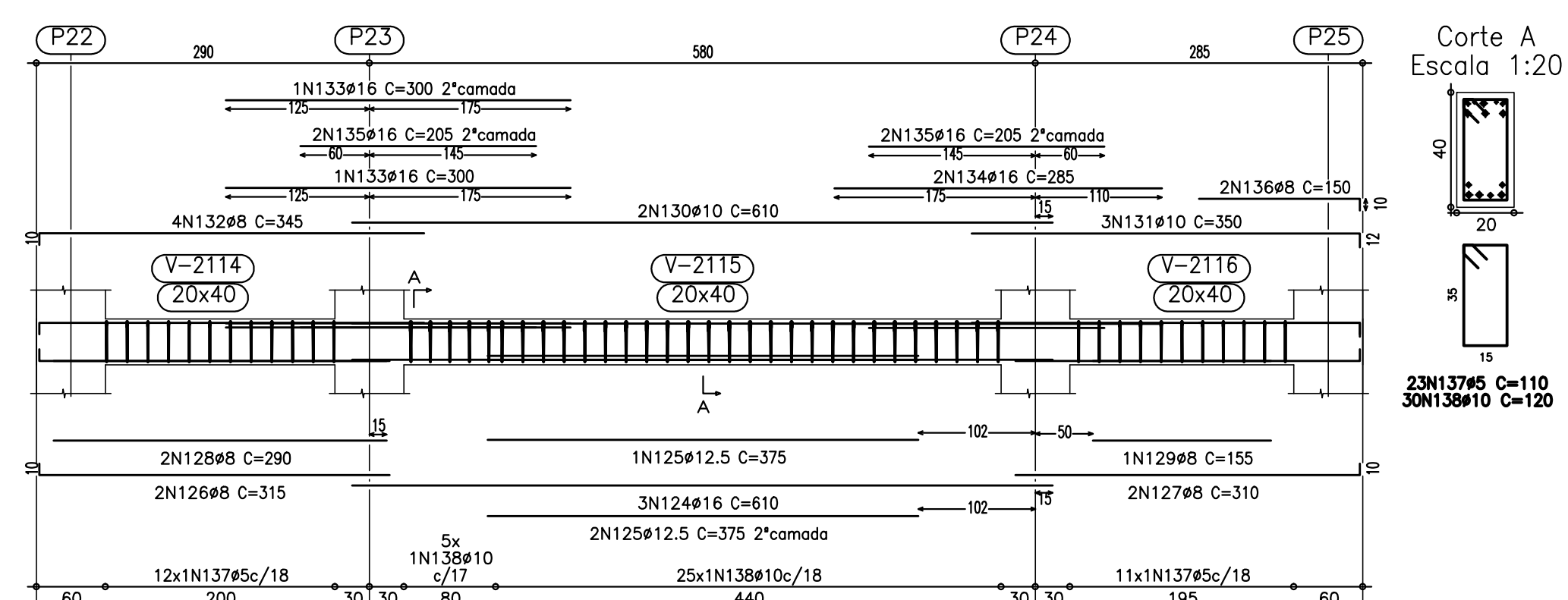
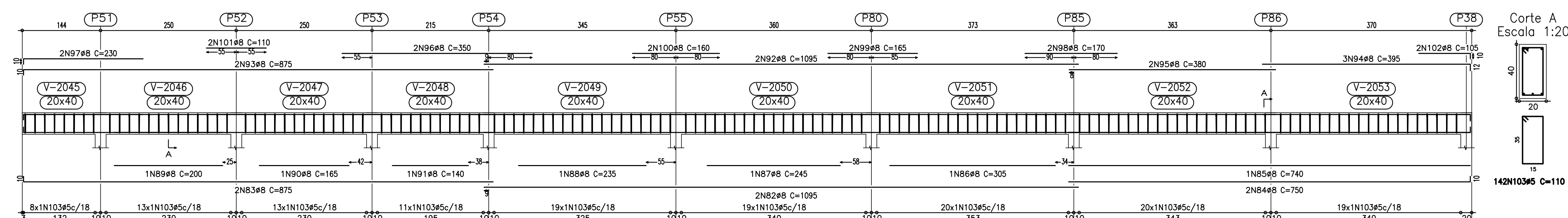
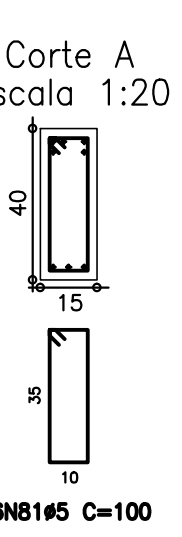
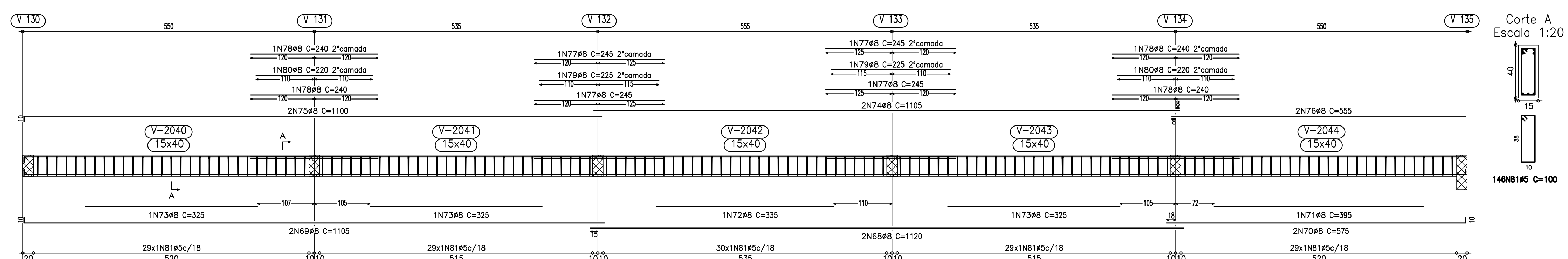
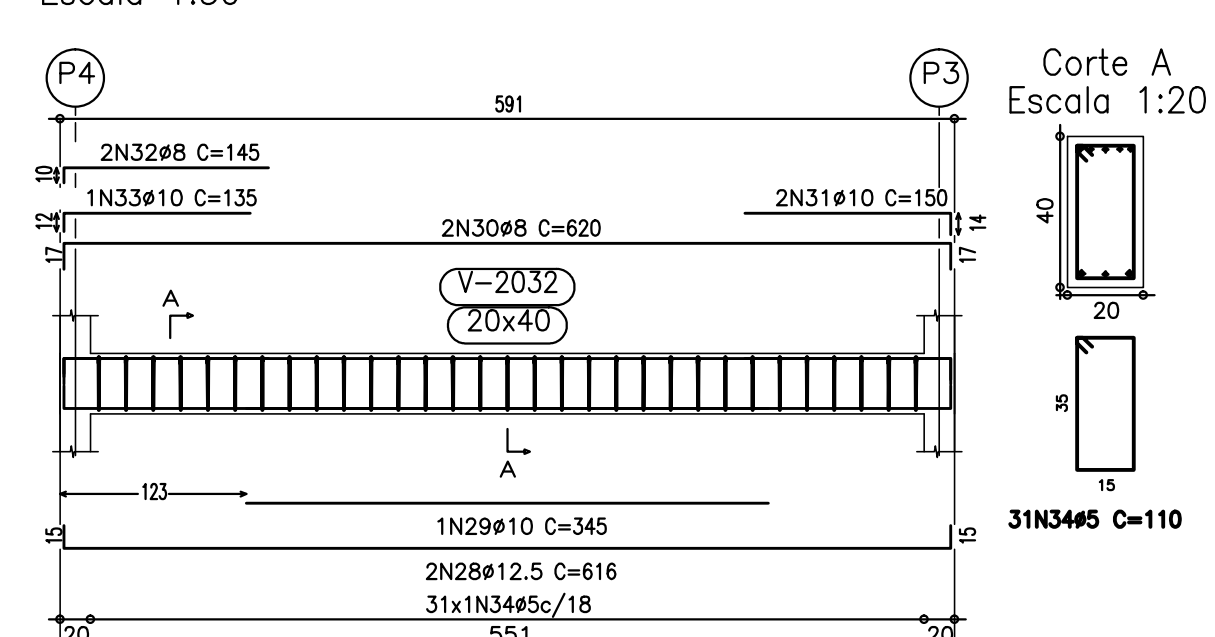
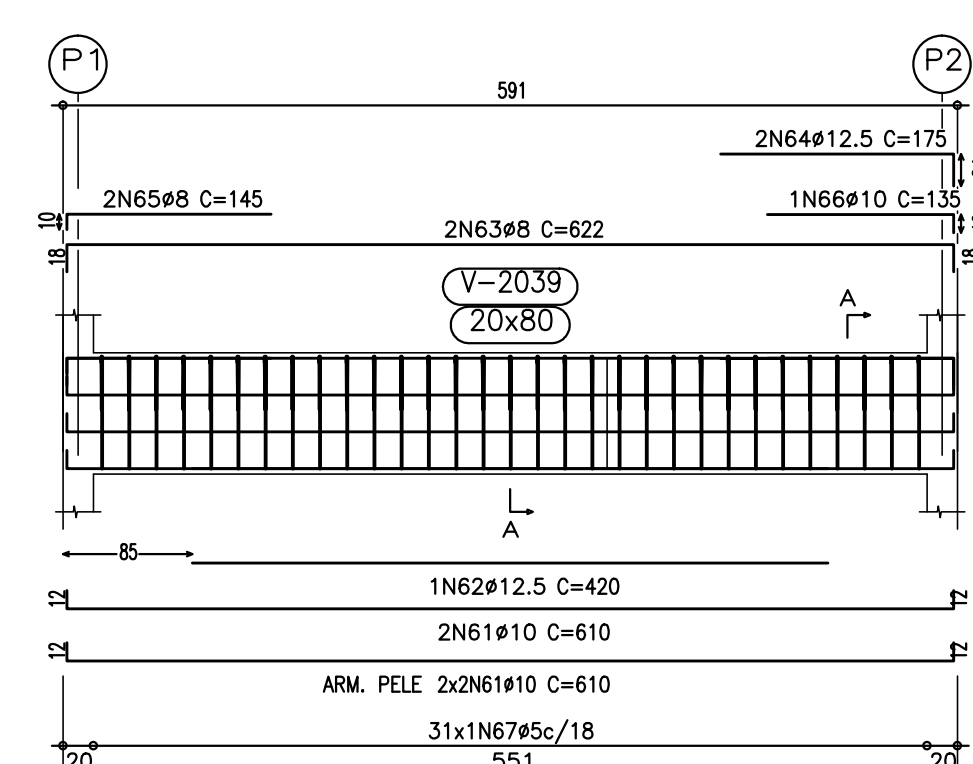
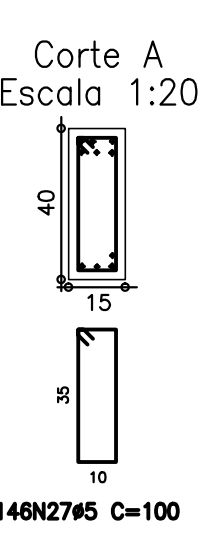
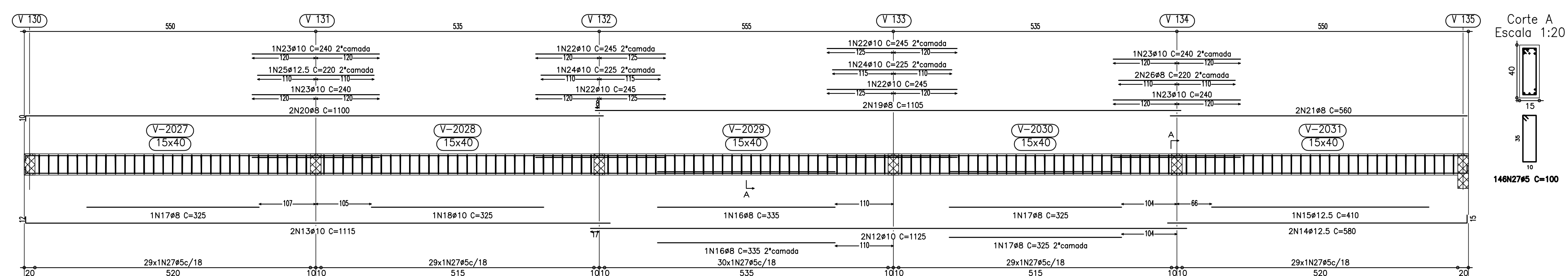
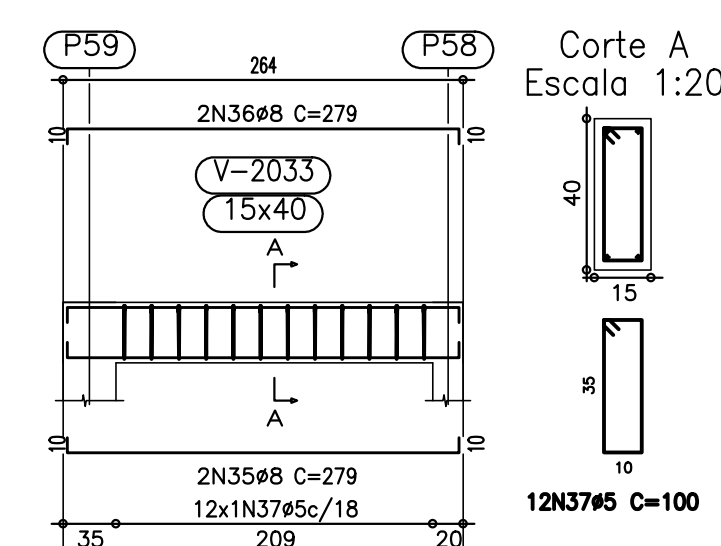

PLANTA DE REFERÊNCIA: PRANCHA 14/64

		INDICADA	
--	--	----------	--

[illegible]